The 1950 Oak

ARCHIVES
THE CECIL W. ROBBINS LIBRARY
LOUISBURG COLLEGE
LOUISBURG, N.C. 27549

THE OAK
1950

THE CECIL W. ROBBINS LIBRARY
Louisburg College
Louisburg, N. C. 27549

LOUISBURG COLLEGE

Louisburg, North Carolina

ROBERT H. BROOME, III
Editor

DUFFY L. PAUL
Business Manager

W. CARRINGTON GRETTER, JR.
Faculty Adviser

FOREWORD

"The Oak," published during the strife and strain of hard studying and joyful playing, is presented with the hope that it will serve as a backward glance to the beginning of our college careers, and that our minds will linger over the fond memories that we are only making today. Our job will have been well done and we will consider our purpose fully accomplished if this book serves as a portal of pleasant memories.

CONTENTS

ADMINISTRATION AND FACULTY

CLASSES

CLUBS AND ORGANIZATIONS

SPORTS

FEATURES

ADVERTISEMENTS

DEDICATION

In wholehearted appreciation of her sincere and humble devotion to the students, her understanding as a friend and also as an understanding faculty member, her genuine sense of wit and humor that helps to break the barrier between learning and learned, her willingness always to lend a helping hand to those who need it, and her participation in college affairs and social events, we wish to express our gratitude by dedicating this "The 1950 Oak" to MISS RUTH WILLARD MERRITT.

ADMINISTRATION AND FACULTY

ADMINISTRATION

SAMUEL M. HOLTON
President

LULA MAE STIPE, A.B.
Dean of Women

SCOTT BOYD, A.B., M.A.
Dean of Men

RUTH G. BOYD
Registrar

GENEVIEVE PERRY
Treasurer

Faculty

THOMAS C. AMICK, L.I., A.B., M.A., Ph.D.
Mathematics

ANNA BLUMENFELD, Ph.D.
Foreign Languages

DAN S. BOWERS, A.B., B.D.
Social Science

SCOTT BOYD, A.B., M.A.
Physical Education

RUTH COOKE, B.S.
Physical Education

ETHEL B. FINSTER, A.B., M.A.
Science

SARAH E. FOSTER, B.M.
Fine Arts

W. GARRINGTON GRETTER, JR. A.B., M.A.
Social Science

CHRISTINE HUDDY, R.N., P.H.N.
College Nurse

ELIZABETH JOHNSON, A.B., M.A.
Mathematics

BEATRICE C. KEELER, A.B., M.A.
Commercial Science

MARION A. KELLY, A.B.
Commercial Science

Faculty

THELMA MANNING, A.A.
Secretary to the President

RUTH W. MERRITT, A.B., M.A.
English

K. DORIS MILLNER, B.S.
Dietitian

ISAAC D. MOON, A.B.
B.,Mus., M.A.
Fine Arts

NELLIE T. MOON, A.B.
Fine Arts

C. ROY PRUETTE, A.B.
Science

NITA SINCLAIR
Assistant Dietitian

BETTY W. TARPEY, A.B., M.A.
English

ELSA C. YARBOROUGH, A.B.,
A.B. in L.S.
Librarian

CLASSES

SENIORS

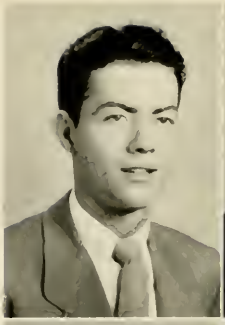

ROBERT BRUCE AUSBORN
Kittrell

Veterans' Club; Basketball Team.

THEDRO JEFFERSON BARRETT, JR.
Skippers, Virginia

Y.M.C.A.; Religious Workers Club.

ELEANOR RUTH BEST
Turkey

Y.W.C.A.; Commercial Club, Program Chairman; Women's Student Council, Secretary; Cheerleader; Basketball Team; Women's Monogram Club.

CONRAD DAVID BLAKE
Stedman

Y.M.C.A.

MARGARET ELIZABETH BRADLEY
Ahoskie

Y.W.C.A.; Religious Workers Club; Commercial Club; I.R.C.

DOCK AMBROSE BRITT
Erwin

Y.M.C.A.; Recreation Chairman; Veterans' Club; Religious Workers Club; Men's Student Council.

VIRGINIA FAYE BRITTAIN
Dover

Y.W.C.A.; Commercial Club; Women's Monogram Club; Basketball Team; "Oak" Advertising Staff; Superlative.

ROBERT STEWART BRODIE
Inez

Religious Workers Club; Y.M.C.A.

First row, left to right:

CLAIRE MAY BROOME
Charlotte

Y.W.C.A.; Beta Phi Gamma, President; Women's Monogram Club; "Oak" Staff, Women's Sports Editor; Women's Basketball Team.

ROBERT HOUSTON BROOME, III
Raleigh

Y.M.C.A.; Beta Phi Gamma, Vice-President; "Oak" Staff, Editor.

DAISY RHODES BYRD
Turkey

Women's Monogram Club; Commercial Club; Y.W.C.A.; Women's Student Council, Vice-President.

SAMUEL JENNINGS COLE
Elizabethtown

Senior Class President; Basketball Team; Monogram Club.

Second row:

MARY FRANCES COLEY
Stem

Monogram Club; Commercial Club; Y.W.C.A.; "Oak", Advertising Staff.

ALBERT GRADY COWART
Miami, Florida

Student Council; Y.M.C.A.; I.R.C.

GLENNOR VIRGINIA CULPEPPER
Elizabeth City

Religious Workers Club; Y.W.C.A.; Glee Club, President; Women's Monogram Club; Superlative.

ALLIE LEE DAMERON
Durham

Veterans' Club, Secretary & Treasurer; I.R.C.; Y.W.C.A.; Women's Monogram Club; Senior Class Vice-President.

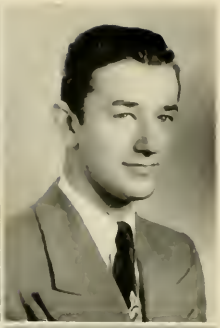

LEON EARL DAVENPORT
Elizabeth City

Monogram Club; Baseball; Cross County Team.

GEORGE DAVIS
Louisburg

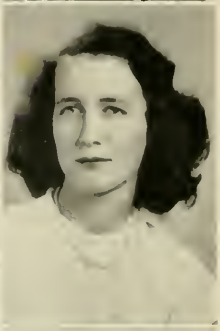

SARAH MARIE EDMONDSON
Tarboro

Commercial Club; Y.W.C.A.; Women's Monogram Club.

MARY RUTH EDWARDS
Godwin

Y.W.C.A., President; Women's Monogram Club; Religious Workers Club; Women's Basketball Team; Dramatics Club, Secretary; Delta Psi Omega, Business Manager; Phi Theta Kappa, Secretary; Superlative

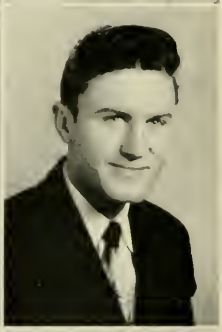

RICHARD H. FERRELL
Moyock

Y.M.C.A.; Veterans' Club; Men's Student Council.

ROBBERT E. FERRELL
Moyock

Y.M.C.A.; Veterans' Club; Superlative.

ERNEST PRESTON GASTER, JR.
Jonesboro

Monogram Club, President; Y.M.C.A.; Men's Student Council, Secretary-Treasurer; Basketball Team; Baseball Team.

ROBERT FRANCIS GAYMAN
Dillsburg, Pennsylvania

Phi Theta Kappa, Vice-President; "Oak" Staff, Feature Editor; Beta Phi Gamma, Secretary-Treasurer Men's Student Council, President; Veterans' Club; Monogram Club; I.R.C.

First row, left to right:

JOSEPH WALLACE GOODWIN
Edenton
Y.M.C.A.

LAWRENCE AMON GREEN
Creswell
Y.M.C.A.; Religious Workers Club.

VELMA GERTRUDE HALL
Roxboro
Women's Student Council President; Commercial Club; Y.W.C.A.

BOLIVAR TREMAINE HARRIS
Spring Hope
Y.M.C.A.; Veterans' Club; Men's Student Council, Vice-President.

Second row:

JOHN REYNOLDS HARRIS
Goldston
Commercial Club; Baseball Team

ROBERT CLARENCE HILL
Youngsville
Basketball Team; Baseball Team; Monogram Club.

LENNON W. HOOPER, JR.
Stumpy Point
Oak Ridge Military Institute; Y.M.C.A.

PEGGY JEAN IVEY
Godwin
Y.W.C.A.; Glee Club; Religious Workers Club; Women's Monogram Club; Senior Class Secretary; Basketball Team.

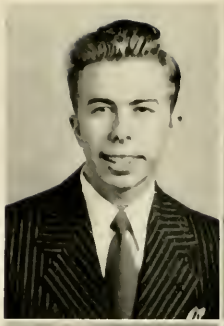

DOUGLAS GUNTER JOHNSON
Sanford

Virginia Military Institute; Basketball Team; Veterans' Club; Men's Student Council.

PAUL REVERE LAMM
Louisburg

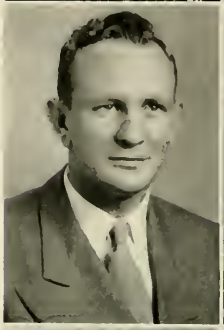

ROBERT CHANDLER LONGMIRE
Henderson

Campbell College; Religious Workers Club.

HENRY LOUIS McINTOSH, JR.
Fayetteville

Veterans' Club; Y.M.C.A.; Dramatics Club; Delta Phi Omega.

RACHAEL ABERTEENE MODLIN
Ahoskie

Phi Theta Kappa, President; Women's Student Council, Treasurer; Monogram Club; Y.W.C.A.

LILA WINN PASCHAL
Sanford

Dramatics Club, Vice-President; Basketball Team; Monogram Club; Religious Workers Club; "Oak" Advertising Staff; Glee Club; Delta Psi Omega; Y.W.C.A.

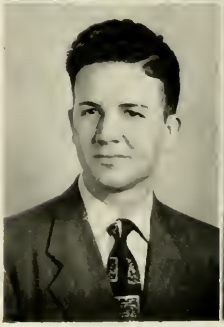

THOMAS ALLEN PATTERSON
Erwin

Y.M.C.A., President; "Columns"; Religious Workers Club; Men's Student Council, Honorary member.

DUFFY LEE PAUL
Morehead City

"Oak" Staff, Business Manager; Men's Student Council; Y.M.C.A.; Dramatics Club; Commercial Club; I.R.C., President.

First row, left to right:

IBRAHIN PENA
Encrucijada, Cuba

Y.M.C.A.; Boxing Team

MARVIN M. PERKINSON
Norlina

Y.M.C.A.; Veterans' Club; Glee Club; Monogram Club; "Columns" Staff, Business Manager; Band; Baseball Team.

RICHARD MARTIN POYNER
Moyock

Y.M.C.A.; Veterans' Club.

CHARLES ALTON ROYAL
Salemburg

Y.M.C.A.; Commercial Club.

Second row:

CHARLES SPENCER SCOTT
Warrenton

Y.M.C.A.

JAMES LEONARD SCOTT
Dillwyn, Virginia

Phi Theta Kapp, Treasurer.

GRADY KING SNYDER
Sanford

Basketball Team; Y.M.C.A.; Monogram Club; "Oak" Staff, Men's Sports Editor

EDWIN BUIE STEWART
Broadway

Y.M.C.A.; Monogram Club; Basketball Team; Baseball Team.

SENIORS

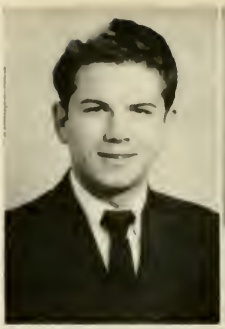

JAMES RUSSELL SUGG
New Bern

Y.M.C.A., Treasurer; Dramatics Club, President; Delta Phi Omega; I.R.C., Vice-President; Commercial Club; Glee Club; "Oak" Advertising Staff.

MERLE RAY SUMMERLIN
Mount Olive

Y.W.C.A.; Women's Monogram Club; Religious Workers Club; I.R.C.

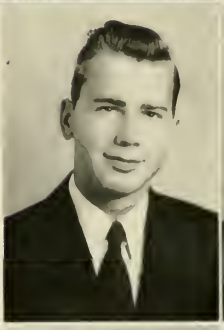

JOHN LYNN TRUITT
Sanford

Y.M.C.A.

ADOLPHUS B. USSERY, JR.
Weldon

"Columns," Editor; Basketball Team; Monogram Club.

ELIZABETH CAROLINE WILLIS
Morehead City

Y W.C.A.; Commercial Club.

EVA RAE WILSON
Warrenton

Women's Monogram Club; Y.W.C.A.; "Oak" Advertising Staff; Commercial Club.

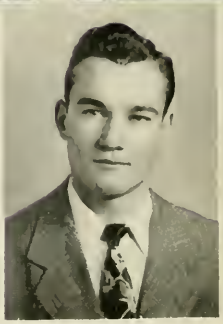

THERIT TOWLES WINSTEAD
Leasburg

Y.M.C.A.; Religious Workers Club.

Those Not Pictured Are: Benjamin Allen, Thomas Barbour, J. W. Boney, Lawrence Craft, Bill Daughtry, Dalton Finch, Jr., Karl Hancock, B. H. Harrell, Dwight Hooper, Clarence Johnson, Wilton Williams, and William Young.

THE CECIL W. ROBBINS LIBRARY
Louisburg College
Louisburg, N. C. 27549

SENIOR CLASS OFFICERS

PEGGY IVEY
Secretary-Treasurer

SAMUEL COLE
President

LEE DAMERON
Vice-President

JUNIOR CLASS OFFICERS

GLENN YORK
President

JACKIE JOHNSON
Secretary-Treasurer

JACK ROSENTHAL
Vice-President

HENRY EUGENE BAKER
Newport News, Virginia

MAVIS FLOSSIE BANE
Durham

HERMIE JEAN BARBOUR
Benson

OCTAVIA BEARD
Bailey

BEN BEASLEY
Louisburg

HARVEY LAYTON BEDSOLE
Tar Heel

EDNA NELL BENNETT
Louisburg

ETHEL JEAN BONEY
Clinton

JOYCE WAYNER BOONE
Nashville

GEORGE LUBY BOYETTE
Newton Grove

JEAN TERRIS BRADLEY
Halifax

CLYDA FAYE BULLARD
Garland

REBECCA ANN BURNETT
Wilmington

OPHELIA GAY CAMERON
Carolina Beach

ANGELO PAUL CAPPARELLA, JR.
Tuckahoe, New York

SAMUEL HARNESS CARR
Magnolia

FLORINE CONN
Louisburg

MARY MERLENE COOLEY
Littleton

BETTY JEAN CUNNINGHAM
Morehead City

ERNEST JOSEPH DANIELS
Wilmington

MELVA REE DARDEN
Clinton

JUNIORS

RICHMOND HARTSFIELD DAVIS, JR.
Wilmington

JANE CAROLYN DENNING
Benson

THELMA LEE DENTON
Louisburg

CAROL WYNN DRAKE
Newsoms, Virginia

HAROLD DOUGLAS EDWARDS
Louisburg

BETTY LOU ELLIS
Morrisville

BETTY POWELL ELLIS
Henderson

JOHN VERNON EVANS
Magnolia

ISAAC WEISNER FARMER, JR.
Clayton

VIRGINIA ANNE FEATHERSTON
Roxboro

MINNIE LOU FLEMING
Littleton

BLANCHE MARIE FOGLEMAN
Pittsboro

WYATT M. FREEMAN
Louisburg

EVELYN NOREEN GAIMEL
Kitty Hawk

CLYDE PLEASANT GENTRY, JR.
Roxboro

MARION BENNIE GENTRY
Roxboro

GUILLERMO HERNANDEZ
Havana, Cuba

RAY SAUSMAN HOOD
Woodbury, New Jersey

VIRGINIA DARE HOWELL
Kittrell

JAMES EDWARD HULSE
Durham

IDA MAE HUMPHREY
Maple

EDWARD GREY HUNT
Semora

EULA ELIZABETH HUX
Weldon

EDNA SUE JOHNSON
Benson

GENE CAROL JOHNSON
Sanford

JACQUELINE ADAIR JOHNSON
Moncure

LOIS GERALDINE JOHNSON
Smithfield

ULYSSES RAY JOHNSON
Zebulon

MARIETTA JOLLIFF
Belvidere

ROBERT HESTER JONES
Louisburg

DOROTHY ELIZABETH KEARNEY
Littleton

ELEANOR LUCILLE KNIGHT
Sanford

PATTIE LOU LADD
Durham

MARY ALICE LAMBETH
Durham

JAMES EDWARD LAYDEN
Hertford

MAX RUDOLPH LEWIS
Fremont

GLENN NEWMAN LILLEY, JR.
Gatesville

ROBERT WILKINS LINDSAY
Clinton

ROBERT FRANKLIN LINVILLE
Durham

KATHERINE JUNE LONG
Engelhard

JOSEPH LEE LYERLY, JR.
New Bern

BETTY LOU LYNDON
Wilmington

JUNIORS

MIRIAM ROSE MARKS
Louisburg

AUDREY MAXINE MARSH
Sanford

SARAH FRANCES MASON
Beaufort

ELIZABETH MAY MAULDIN
Charlotte

DANIEL D. McFARLAND
Durham

EVELYN EDITH McKINNEY
Durham

RUTH ELAINE MELTON
Roxboro

ROBERT KENNETH MELVIN
Tar Heel

JANE HOOPER MIDGETTE
Cary

JOSEPH LESTER NIQUETTE
Holyoke, Massachusetts

GRACE ARLENE OGLESBY
Morehead City

FELTON BAKER PARKER
Weldon

JOYCE PARKER
Maysville

MARGARET ANN PARKS
Pittsboro

DAVID PEARCE
Louisburg

JOSEPH DOYLE PERKINS
Washington

ROBERT GERALD PHELPS
Aulander

WILLIAM ROBERT PIERCE
Phoebus, Virginia

NELLIE ROSE PLEASANT
Angier

JOHN LOUIS PORTER
Durham

JAMES ALBERT PRESTON
Norfolk, Virginia

JOSEPH STONE ROSENTHAL
Durham

LEON BENNETT ROYAL
Salemburg

EDWARD ROSCOE SALTER
Atlantic

WILLIAM BAXTER SANDERSON
Magnolia

CHARLES JULIAN SCHWEIKERT
Raleigh

CORRINE JACQULINE SCOTT
Sanford

WADE VICTOR SCOTT
Chapel Hill

JAMES AWTREY SEAY, JR.
Goldsboro

PATRICIA SESSIONS
Whiteville

ANN WILLIS SMITH
Ayden

MILDRED LUCILLE SNOW
Roxboro

JOSEPH LEWIS SOUTHERLAND, JR.
Henderson

WILLIAM ALLISON SPARROW
Durham

JAMES BRAXTON SPEIGHT
Sunbury

HAROLD STEWART
Jonesboro

LANIS CAROLYN SUTTON
Newton Grove

DOROTHY MARIE SWINDELL
Elizabeth City

RACHEL THOMAS
Sanford

CHARLES BELLET TREBUCHON
Jonesboro

JACK PERRIN UNDERWOOD
Youngsville

SARAH FRANCES VAUGHAN
Nashville

JUNIORS

LILLY BETH VON CANON
Sanford

CARL DEWEY WAGNER
Durham

LYDIA KATHRYN WARD
Pittsboro

LOYCE JANET WHITE
Elizabeth City

EDWARD MARTIN WILKINS
Lumberton

JEAN ROBERTS WOODARD
Hamlet

PAUL GLENN YORK
Jonesboro

Those Not Pictured Are: Walter Baskett, Donald Bennett, Swanson Braswell, Robert Bridges, Lindbergh Brown, James Coleman, Gerald DeLoach, Edgar Dilts, Ormand Dunphey, Nelson Fletcher, Jay Fogleman, Arthur Gentry, Andra Hamilton, Charles Hart, Phyllis Hayes, Annabel Ihme, Charles Ingram, John Jones, Russell Jones, Wilbur McKenzie, Frances Pleasants, Calvin Rimmer, Larry Stewart, James Tingle, Nancy White, Thomas Winborne, Hugh Young.

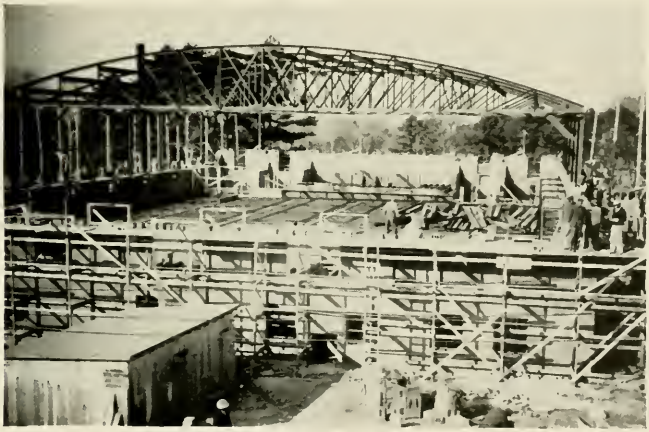

GYMNASIUM UNDER CONSTRUCTION

Second Semester Students

Those pictured left to right are: John Brown, Norfolk, Virginia; Jean Moore, Moncure; Milton King, Essex; Christine Johnson, Elizabethtown; William DeNoyer, Washington. Those not pictured are: Doris Dellinger, Moncure; Richard Fansler, Rocky River, Ohio; James McGeady, Greensboro; Henry Medlin, Concord; George Murphy, Louisburg; Horace Will, Raleigh.

Clubs and Organizations

Women's Student Council

Men's Student Council

Women's Student Council

Velma Hall ..... President

Daisy Byrd ..... Vice-President

Eleanor Best ..... Secretary

Rachael Modlin ..... Treasurer

Men's Student Council

Robert Gayman ..... President

B. T. Harris ..... Vice-President

Ernest Gaster ..... Secretary-Treasurer

Representatives: Dock Britt, Duffy Paul, C. D. Wagner, Al Cowart, Richard Ferrell, Joe Niquette, Ray Hood, Douglas Johnson, John Porter, Thomas Patterson, (Honorary Member).

Men and Women's Student Council

The Men and Women's Student Councils are the students' government. The purpose of these associations is to help in creating a friendly atmosphere which will make it easy to do the right thing and make it difficult to do wrong, and to work for the general happiness of the students of Louisburg College.

Y.M.C.A.—Y.W.C.A.

President Y.M.C.A. . . . . Tommy Patterson

President Y.W.C.A. . . . . Mary Ruth Edwards

The Y.M.C.A.-Y.W.C.A. serves the students on the campus through means of worship and recreation. It is one of the main organizations of the campus. Its purpose is to create greater minds, bodies, and souls. This will help to prepare the students for future service to their communities.

Glee Club

Glennor Culpepper . . . . . President

Katherine Long . . . . . Vice-President

Virginia Howell . . . . . Librarian

Miss Sarah Foster . . . . . Director

The Glee Club is composed of students possessing vocal talent. Membership, which is acquired through tryouts, is open to any student indicating a sincere interest in the study of vocal music.

Veterans' Club

C. D. Wagner . . . . . President

Robert Ferrell . . . . . Vice-President

Lee Dameron . . . . . Secretary-Treasurer

Mr. C. Roy Pruette . . . . . Sponsor

The Veterans' Club is composed of veterans of World War II. The purpose of the club is to promote understanding and cooperation between the veterans and the college. The club sponsors social activities for all students.

Religious Workers Club

Richie Davis . . . . . President
Mr. Dan Bowers . . . . . Sponsor

The Religious Workers Club is composed of students who are enrolled in Religious Education. The purpose of the club is to share ideals and fellowship and to serve the world in any way possible.

Commercial Club

Nell Pleasant . . . . . President
C. A. Royal . . . . . Vice-President
Gay Cameron . . . . . Secretary
Jean Boney . . . . . Treasurer
Miss Beatrice Keeler . . . . . Sponsor

The Commercial Club is a social and educational group organized for the benefit of commercial students. Membership is open to any student enrolled in the Commercial Department.

International Relations Club

Duffy Paul . . . . . President

Jimmy Sugg . . . . . Vice-President

Eula Hux . . . . . Secretary-Treasurer

The International Relations Club is organized and directed by the students of the college for the purpose of studying national and international problems of local, regional, and world interest. It also tries to create an interest in these problems and to show the students their responsibility in trying to help correct such problems.

Men's Monogram Club

Ernest Gaster . . . . . President
Grady Snyder . . . . . Vice-President
A. B. Ussery . . . . . Secretary-Treasurer
Mr. Scott Boyd . . . . . Sponsor

The Men's Monogram Club is composed of men who have won a letter through participation in intercollegiate athletics. The aim of this group is to promote athletics and good sportsmanship.

Women's Monogram Club

Lila Paschal . . . . . President
Marie Edmondson . . . . . Secretary-Treasurer
Miss Ruth Cooke . . . . . Sponsor

The Women's Monogram Club is composed of girls who have been awarded a letter in one of the girls sports at Louisburg College. This is the first year such a club has been organized. The purpose of the club is to interest more girls in athletics.

Alpha Pi Epsilon

Pattie Lou Ladd . . . . . President
Eleanor Best . . . . . Secretary-Treasurer
Jean Boney . . . . . Chairman of Social Committee
Mrs. Genevieve Perry . . . . . Sponsor

The Alpha Pi Epsilon is the national honorary secretarial fraternity. To become a member, a student must be enrolled in the Commercial Department, make an average grade of B, and be elected unanimously by the members.

Beta Phi Gamma

Claire May Broome . . . . . President
Robert Broome . . . . . Vice-President
Robert Gayman . . . . . Secretary-Treasurer
Miss Ruth Merritt . . . . . Sponsor

Beta Phi Gamma, the junior college branch of Alpha Phi Gamma, is the honorary journalistic fraternity. Members of the staffs of the college publications are eligible for membership, provided they are in the upper two-thirds of their class and show an active interest in journalism.

Delta Psi Omega

Jimmy Sugg . . . . . President
Lila Paschal . . . . . Cast Vice-President
Mary Ruth Edwards . . . . . Cast Secretary
Henry McIntosh . . . . . Cast Stage Manager
Mrs. Betty Tarpey . . . . . Sponsor

Delta Psi Omega, the junior college division of Alpha Psi Omega is the national dramatics fraternity. To be eligible for membership, a student must have played a major role in one play or supporting roles in two plays; efficient work as a stage hand or make-up artist is also acceptable.

Phi Theta Kappa

Rachel Modlin . . . . . President
Robert Gayman . . . . . Vice-President
Mary Ruth Edwards . . . . . Secretary
Jimmy Scott . . . . . Treasurer
Miss Elizabeth Johnson . . . . . Sponsor

Phi Theta Kappa is an honor fraternity of character, leadership, and scholarship. Students enrolled in Liberal Arts who make an average of B or above are eligible for membership in this fraternity.

Dramatics Club

Henry McIntosh . . . . . President
Lila Paschal . . . . . Vice-President
Mary Ruth Edwards . . . . . Secretary
Grey Hunt . . . . . Treasurer
Mrs. Betty Tarpey . . . . . Sponsor

The Dramatics Club is composed of students who have been in or helped with a play here at Louisburg College. The membership is open to all persons who express an interest in dramatics.

Band

First row, left to right: Florence Johnson, Audrey Marsh, Eleanor Knight, Nell Pleasants, Kathryn Ward, Majorettes. Second row: Angelo Capparella, director; Swanson Braswell, trombone; Glenn York, snare drum; Harold Stewart, trumpet; Lilly Beth VonCanon, clarinette. Third row: Marvin Perkinson, trumpet; Ray Hood, baritone; Gene Johnson, trombone; J. W. Boney, trumpet.

The band of Louisburg College was organized at the first of the year. Its members are few in number, but are forceful in their playing.

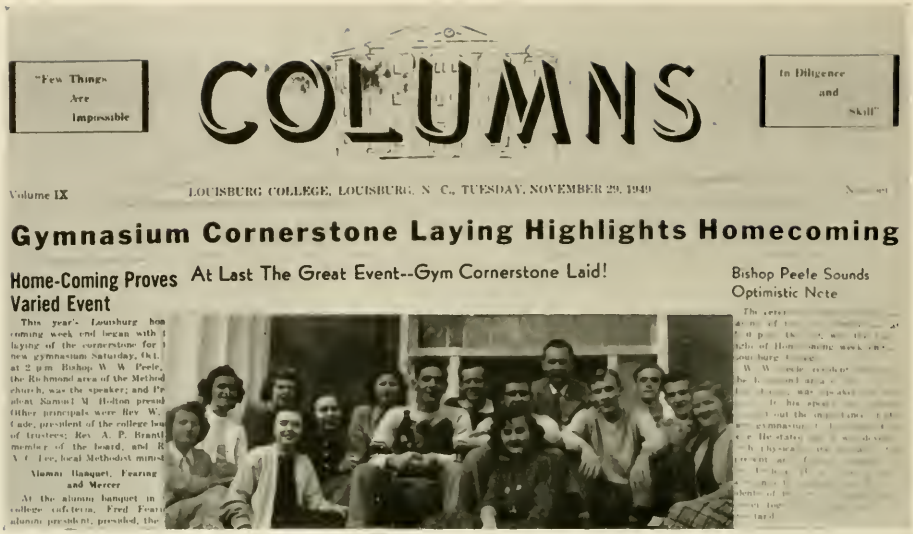

"Few Things Are Impossible

COLUMNS

In Diligence and Skill"

Volume IX — LOUISBURG COLLEGE, LOUISBURG, N. C., TUESDAY, NOVEMBER 29, 1949

Gymnasium Cornerstone Laying Highlights Homecoming

Home-Coming Proves Varied Event

This year's Louisburg home-coming week end began with the laying of the cornerstone for the new gymnasium Saturday, Oct. 1, at 2 p.m. Bishop W. W. Peele, of the Richmond area of the Methodist church, was the speaker; and President Samuel M. Holton presided. Other principals were Rev. W. Wade, president of the college board of trustees; Rev. A. P. Brantley, member of the board, and R. V. C. Lee, local Methodist minister.

Alumni Banquet, Fearing and Mercer

At the alumni banquet in the college cafeteria, Fred Fearing, alumni president, presided, the

At Last The Great Event--Gym Cornerstone Laid!

Bishop Peele Sounds Optimistic Note

A. B. Ussery . . . . . Editor
Ernest Daniels . . . . . Associate Editor
Eula Hux . . . . . Managing Editor
Nelson Fletcher . . . . . News Editor
Octavia Beard . . . . . Feature Writer
Joyce Boone . . . . . Exchange Editor
Carol Drake, Dan McFarland, Frances Vaughn . . . . News Reporters
Joe Niquette, Ormand Dumphy . . . . . Men's Sports
Jean Boney . . . . . Women's Sports
Marvin Perkinson . . . . . Business Manager
Kathryn Ward . . . . . Proofreader
Rebecca Burnett . . . . . Typist
Marie Fogleman . . . . . Make-up Editor
Glenn York . . . . . Circulation Manager

A. B. USSERY, Editor — MISS MERRITT, Faculty Adviser — M. PERKINSON, Business Manager

The Oak

Robert Broome . . . . . Editor
Grey Hunt . . . . . Associate Editor
Robert Gayman . . . . . Feature Editor
Grady Snyder . . . . . Men's Sports
Claire May Broome . . . . . Women's Sports
Duffy Paul . . . . . Business Manager
Joe Lyerly . . . . . Associate Business Manager
Virginia Brittain, Marietta Jolliff, Mary Frances Coley, Jimmy Sugg, Eva Rae Wilson, Lila Paschal, Betty Mauldin . . . . Advertising Staff
Virginia Featherston, Pattie Lou Ladd, Betty Lydon, Evelyn McKinny . . . . . Typists

ROBERT BROOME — Editor
MR. GRETTER — Faculty Adviser
DUFFY PAUL — Business Manager

MAIN

WRIGHT

SPORTS

SCOTT BOYD
Men's Athletic Director

RUTH COOKE
Women's Athletic Director

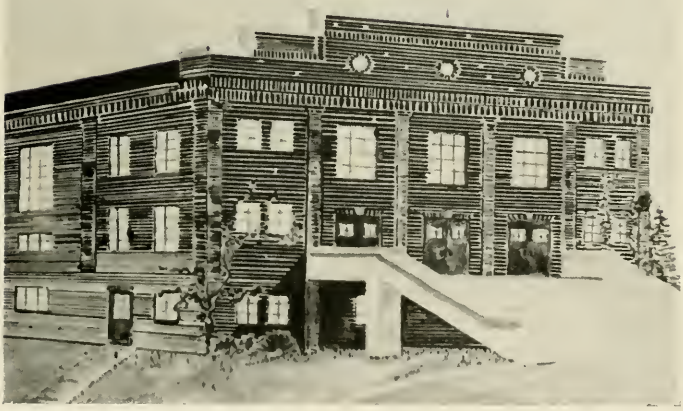

Cheerleaders

Left to right: Eleanor Best, Grey Hunt, Margaret Parks, Ann Smith, Joe Lyerly, Pattie Lou Ladd.

Women's Basketball Team

First row, left to right: Rachel Thomas, f; Corine Scott, g; Jean Woodard, g; Carol Drake, Manager; Mary Ruth Edwards, g; Peggy Ivey, f; Eleanor Knight, f; Second row: Virginia Brittain, g; Eula Hux, g; Katherine Long, f; Jane Midgette, f; Audrey Marsh, g; Jean Boney, f; Lila Paschal, f (not pictured).

Basketball—Varsity Team

Left to right: Ernest Gaster, g; Harold Stewart, f; Edwin Stewart, g; Buddy Ussery, c; Jack Rosenthal, c; Sammy Cole, f; Eddie Dilts, g; Sammy Carr, f; Robert Hill, g; Douglas Johnson, f; Kneeling, Jimmy Seay, Manager.

Special mention should be made of the outstanding playing of Buddy Ussery who in the game with Wilmington College broke the Junior College scoring record by making 47 points.

Basketball—Junior Varsity Team

Left to right: Bobby Bridges, g; Roscoe Salter, f; Bruce Ausborn, f; J. B. Speight, g; Larry Stewart, g; Jay Fogleman, f; Eddie Huse, c; Robert Linville, f; Leon Royal, f; Pat Jones, f; Swanson Braswell, f; Bill McKenzie, f; Nelson Fletcher, g; kneeling, Jimmy Seay, Manager.

Not pictured: Walter Basket, c; Joe Perkins, c.

Baseball Team

First row, left to right: Bill Shotwell, p; John Small, fb; Edwin Stewart, sb; Everett Bryant, ss; Ernest Gaster, tb; Robert Hill, c; Allen Stallings, p. Second row: J. G. Bennett, p; Dewey Wiggins, rf; Jack Waddell, lf; Marvin Perkinson, fb; Clarence Burrow, cf; Paul Stephenson, cf; William Steel, rf; William Young, c; James Daniels, p; Coe Strain, Utility; Earl Davenport, p.

Boxing Team

First row, left to right: Ray Hood, Gene Johnson, Jim Layden, Roscoe Salter, George Boyette. Second row: C. D. Wagner, Charles Ingram, Pat Jones, Bobby Lindsay, Ben Pena.

The boxing team was organized at the first of the year as a new sport at Louisburg College. It is under the instruction of Ray Hood and C. D. Wagner. The purpose of the team is to build stronger sportsmanship among the members.

Cross Country Team

Left to right: C. D. Wagner, Pat Jones, Ray Hood. Not pictured: Earl Davenport.

This is the first year Louisburg College has had a Cross Country Team. It was organized on an experimental basis this year to see if such a sport would be worth while here at Louisburg.

Action Shots

Buddy Ussery, C.

Ernie Gaster, G.

Eleanor Knight, F.

Jean Boney, F.

Nelson Fletcher, G.

Sammy Cole, F.

Eddie Hulse, C.

Action Shots

Douglas Johnson, F.

Mary Ruth Edwards, G.

Larry Stewart, G.

Roscoe Salter, F.

Audrey Marsh, G.

Harold Stewart, F.

FEATURES

SUPERLATIVES

Most Original

VIRGINIA BRITTAIN B. T. HARRIS

SUPERLATIVES

Most Friendly

GRADY SNYDER MARY RUTH EDWARDS

SUPERLATIVES

Best Looking

PEGGY IVEY J. W. BONEY

SUPERLATIVES

Best All Around

BUDDY USSERY MARY RUTH EDWARDS

SUPERLATIVES

Most Popular

GLENNOR CULPEPPER BOBBY FERRELL

SUPERLATIVES

Most Athletic

ERNEST GASTER MARY RUTH EDWARDS

The Most Popular

Book Store
Wright Social Hall

Steps of Wright
Post Office

Places on Our Campus

Game Room
Main Social Hall

Dope Shop
Cafeteria

Campus Leaders

First row, left to right: Lila Paschal, President Women's Monogram Club; Angelo Capparella, Band Director; Jimmy Sugg, Cast Director Delta Psi Omega; Sammy Cole, President Senior Class. Second row: Glennor Culpepper, President Glee Club; Mary Ruth Edwards, President Y.W.C.A.; Claire May Broome, President Beta Phi Gamma; Thomas Patterson, President Y.M.C.A.; Ernest Gaster, President Men's Monogram Club; Third row: Velma Hall, President Women's Student Council; Richmond Davis, Chairman Religious Workers' Club; Rachael Modlin, President Phi Theta Kappa; Henry McIntosh, President Dramatics Club; Glenn York, President Junior Class. Fourth row: Robert Broome, Editor "The Oak"; Duffy Paul, President International Relations Club; Robert Gayman, President Men's Student Council; A. B. Ussery, Editor "Columns"; C. D. Wagner, President Veterans' Club.

Snaps

1. Going somewhere?
2. Some sweater
3. What a choice
4. Studying for Lit.
5. Campus beauties
6. Dressed up
7. Smiles—two to one
8. Sweet stuff, huh?

Sadie Hawkins Day

1. Where's Sadie
2. The Hadacol Kids
3. There they go
4. I got you
5. Mr. Hawkins
6. I'm the law here
7. Which way to go
8. We done been caught

At Louisburg College

1. A two-bit wedding
2. What ya looking at?
3. Hairless Joe (Rag-Mop)
4. Daisy May
5. Moonbeam McSwine
6. Lil Abner
7. Outa my way
8. Sour Flour Clem

1. Some stuff
2. To each his own
3. "Quiet Please"
4. It's time for the bell
5. Gym Dedication
6. Little like the atom
7. Hurry Maud, Duff's waiting
8. What a mess

1. Burma Shave
2. Have a pickle
3. Smile pretty
4. Ain't love grand
5. The big four
6. Green, but not a freshman
7. Claire says its funny
8. Angel Haven

1. Not so loud
2. King and Queen
3. Wilmington dominates
4. The Bachelors
5. Jimmy, what is IT?
6. Well, Well, Well
7. Shooting the bull
8. You don't know, do you?

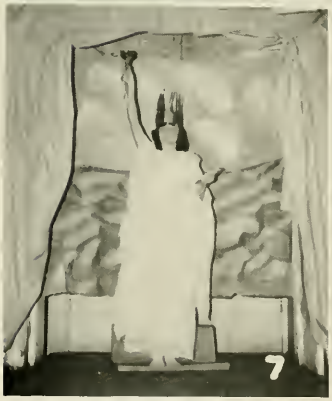

1. Happy Days
2. It must be Sunday
3. Hold IT
4. Guess what?
5. Lookee there
6. Make her beg
7. Miss Liberty
8. Buddy, Buddy

1. What is it
2. Where are the girls?
3. You won't get there
4. Some tree
5. WOW!!
6. Yeah innocent
7. Men of Distinction(?)
8. The roof might leak

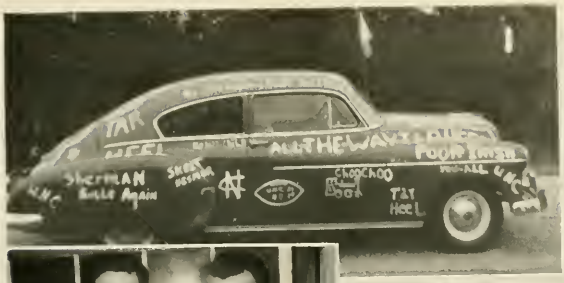

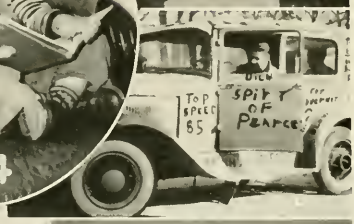

1. Invading the North
2. Halt and go around
3. Not a worry in the world
4. The younger set
5. There it is
6. Watch it, girls
7. Hard at work
8. The Johnson Rag

1. His major—sleeping
2. B — + C + + —
3. Where's the heat
4. Sam's little helper
5. Clean for a change
6. Service with a Sugg

ADVERTISEMENTS

ADVERTISING STAFF OF THE 1950 OAK

From left to right: Virginia Brittain, Marietta Jolliff, Mary Frances Coley, Duffy Paul, Jimmy Sugg, Eva Rae Wilson, Joe Lyerly, Lila Paschal and Betty Mauldin.

LOUISBURG COLLEGE

Under Control

NORTH CAROLINA METHODIST CONFERENCE

Accredited by

THE STATE DEPARTMENT OF EDUCATION
NORTH CAROLINA COLLEGE CONFERENCE
UNIVERSITY OF NORTH CAROLINA

★

OFFERING TWO YEARS TERMINAL COURSES

— *in* —

COMMERCIAL SCIENCE
RELIGIOUS AND SOCIAL SECRETARIES

— *and* —

Two-Year Preparatory Courses Leading to Degrees in Senior Colleges
in Engineering, Agriculture, Dentistry, Commerce,
and Liberal Arts

★

For Details Write

LOUISBURG COLLEGE : Louisburg, N. C.

LOUISBURG, N. C.

— *is* —

RICH IN HISTORY, HEALTH, AND HOSPITALITY

There is not a more ideal place of residence in the world for a student than Louisburg. There exists here at all times an atmosphere of quiet, culture, and refinement, that encourages study and accomplishment. The material needs of every student can be purchased in Louisburg at most reasonable prices: therefore, it is an economic and otherwise desirable home for students.

Louisburg Sincerely Welcomes Everyone
At All Times

TOWN OF LOUISBURG

W. C. Webb, *Mayor*

WESTERN AUTO ASSOCIATE STORE

Everything for the Auto

★

Louisburg, North Carolina

FULLERS ESSO SERVICE

ESSO PRODUCTS : ATLAS
TIRES : BATTERIES
ACCESSORIES

(Opposite Post Office)

Dial 357-1 Louisburg, N. C.

BEST WISHES

To The
GUYS AND GALS
At
LOUISBURG COLLEGE

LOUISBURG THEATRE

HOME
FURNITURE CO.

Complete
Furnishings for the Home

★

PHONE 459-1

FURNITURE
APPLIANCES

★

LOUISBURG, NORTH CAROLINA

Does Your Homework Give You a Headache?

Do you get sleepy when you study at home? Do your eyes burn and does your interest wander? Sometimes does your homework give you a headache? Well, perhaps all that is wrong is the light you work by. Poorlighting can give you a headache with resulting nervousness. It can actually harm your eyes permanently.

Perhaps what you need is one of the new CERTIFIED study lamps displayed in the electric stores. They are designed by experts to give you the kind of light you need for home study. After all, there is no use doing homework the HARD way.

Carolina Power & Light Co.

O'NEAL DRUG CO.

"Your Drug Store"

THE BEST OF EVERYTHING FOR YOU

SERVICE WITH A SMILE

Hollingsworth Candies
Prescriptions

LOUISBURG, NORTH CAROLINA

EVERYTHING for the School and College

Files : Desks : Chairs : Tables : Pens : Pencils : Inks
Mucilage : Gem Clips : Staples : Stapling Machines
Typewriter Ribbons : Carbon Paper : Duplicating
Machines : Both Gelatin and Fluid Type : Indexes
Transfer Cases : Card Filing Boxes
Stenographer's Notebooks, Etc.

CAPITAL PRINTING COMPANY

PRINTERS
for College and School Papers
Catalogs and Yearbooks

DIAL 8316 110 WEST HARGETT ST.
RALEIGH, NORTH CAROLINA

SCHOOL SUPPLIES

Loose Leaf Books : Zipper Cases
Fountain Pens : Dictionaries
Recordings and
Sheet Music

★

JAMES E. THIEM

Everything for the Office

Dial 2-2913
RALEIGH, N. C.

WALLER and SMITH

Photographers

Official Photographers
For
THE 1950 OAK

12 East Hargett Street
Phone 7708
RALEIGH

The Home of Better Values

LEGGETT'S

DEPARTMENT STORE

LOUISBURG, NORTH CAROLINA

PHONE 3531

"The South's Leading Distributors of Reliable Merchandise"

The Graphic Press, Inc.

Distinctive Printing is Economy

324 SOUTH BLOUNT STREET
RALEIGH, NORTH CAROLINA

G. W. MURPHY & SON
LOUISBURG, N. C.

Dealers in
GROCERIES : MEATS
FEEDS : SEEDS

"Everything Good To Eat"

Your Patronage is Appreciated

CICERO'S

SOFT DRINKS : HOT DOGS
HAMBURGERS

"The Student's Refreshing Center"

LOUISBURG, N. C.

HONEYCUTT FRUIT AND PRODUCE CO.

Halifax Street at Seaboard Railway Team Tracks

WHOLESALE FRUIT AND PRODUCE

RALEIGH, NORTH CAROLINA

GRADUATE TO GREATER SAVINGS

AT YOUR FRIENDLY
COLONIAL STORES

Serving the South with Finer Food

Best Wishes

from the

AIR PORT GRILL

FIRST-CITIZENS BANK

LOUISBURG, N. C.

CHESSON CANDY COMPANY

"Sweets that Repeat"

LOUISBURG. N. C.
PHONE 337-2

BEST IN CANDY, GUM. PEANUTS AND SANDWICHES

WHITE'S
ICE CREAM

THERE IS A DIFFERENCE

BEST WISHES

YOUR DOWNTOWN MEETING PLACE

★

**BODDIE
DRUG STORE**

★

LOUISBURG, NORTH CAROLINA

BELL BAKERIES, INC.
RALEIGH, NORTH CAROLINA

Bakers of
PETER WHEAT WHITE BREAD
and
BELL CAKE

CITY MOTOR COMPANY

DEPENDABLE USED CARS

RALEIGH, NORTH CAROLINA

Little River Ice Company

ICE AND COAL

Air Conditioned Ice Refrigerators
Water Coolers : Ice Cream
Freezers : Stokers : Stoves

LOUISBURG, N. C.

Compliments

of

A FRIEND

ROSE'S 5-10-25c STORE

QUALITY -:- SERVICE

126 Stores to Serve You

R. W. SMITHWICK, *Local Manager*

PRUITT LUMBER CO.

WE OFFER YOU A COMPLETE
BUILDING SERVICE

Phone 433-1 East Nash Street
LOUISBURG, NORTH CAROLINA

**QUALITY
DRY CLEANERS**

PHONE 5181
For Quick and Dependable Service

South Main Street
LOUISBURG, NORTH CAROLINA

**WRENN-WOODLIEF
MOTORS**

Cars — STUDEBAKER — *Trucks*
Sales *Service*

LOUISBURG, NORTH CAROLINA

This Is

DEDICATED

To

PHILIP SPACE

SPONSORS

Allen-Rowe Sales Co.

A Friend

Griffin-Tharrington Motors

F. R. Pleasant Drugs

The Textile Shop

Yarborough and Yarborough

Harry C. Cobey

Mullin's Store

Edwards & Broughton Company, Raleigh

THE CECIL W. ROBBINS LIBRARY
Louisburg College
Louisburg, N. C.

UNIVERSITY OF
CALIFORNIA